

## JS' Flora

syntynyt: 6.6.2019, Sastamala

väri: dark fawn

rekisterinro: FIN-11772088925



sukutaulu:

Canela (B) (CHI)

Estelle de la Fuente (DB)

Incredible Sancho Panza (RG)

JS' Madeleine (DB)

Sid Valley Kizzy (tb)

Blackberry Fidel (tb) (UK)

Lillyfield Jack of Spades (bb)

JS' Flora (DF)

-----

Bianca (tb) (CHI)

-----

Unique Kakao (bb)

Brandy 9399 (B)

Bourne Edward (LF) (UK)

Windsong Valley Mateus of Wessex (SW)

näyttelyt: ei ole osallistunut

muuta: Ensimmäinen villa 17.8mic, SD 3.7mic, CF99,7% (Art Of Fibre).

Toinen villa 18.7mic, SD 3.9mic, CF98,9% (Art Of Fibre).

Kolmas villa 21.0mic, SD 4.5mic, CF95,5% (Art Of Fibre).

Ensimmäinen vasa JS' Nerea (LF) syntynyt 2022.

Linjan emät helposti tiinehtyviä ja hyviä äitejä.

Myydään astutettuna, ori Limestone Ionian.

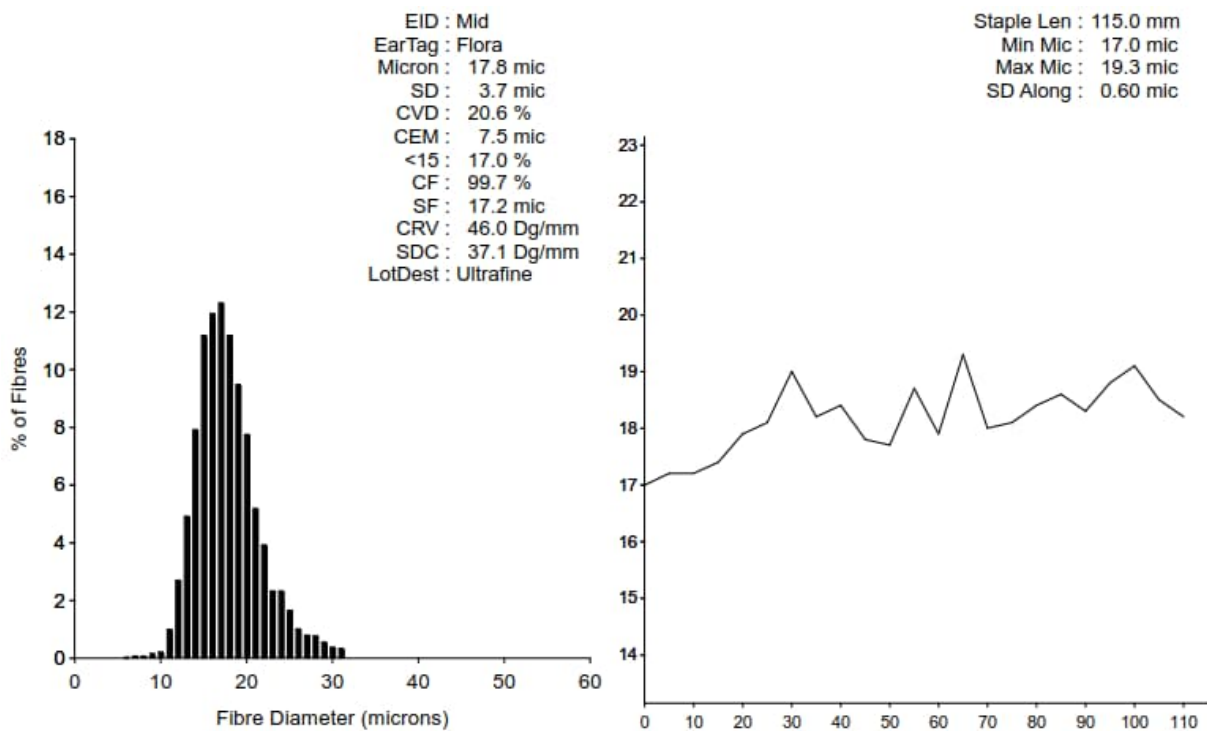

1. villa. kerintä 2020



EarTag : Flora  
Micron : 18.7 mic  
SD : 3.9 mic  
CVD : 21.0 %  
CEM : 8.0 mic  
<15 : 11.7 %  
CF : 98.9 %  
SF : 18.2 mic  
CRV : 47.6 Dg/mm  
SDC : 33.5 Dg/mm  
LotDest : Superfine

Staple Len : 85.0 mm  
Min Mic : 17.7 mic  
Max Mic : 20.1 mic  
SD Along : 0.60 mic

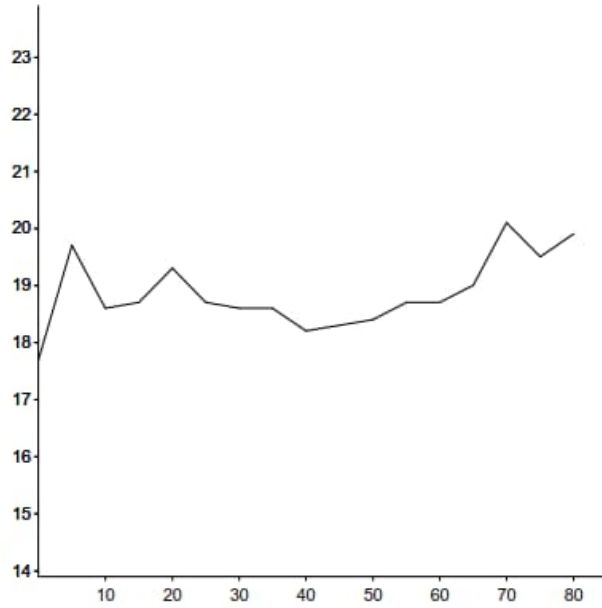
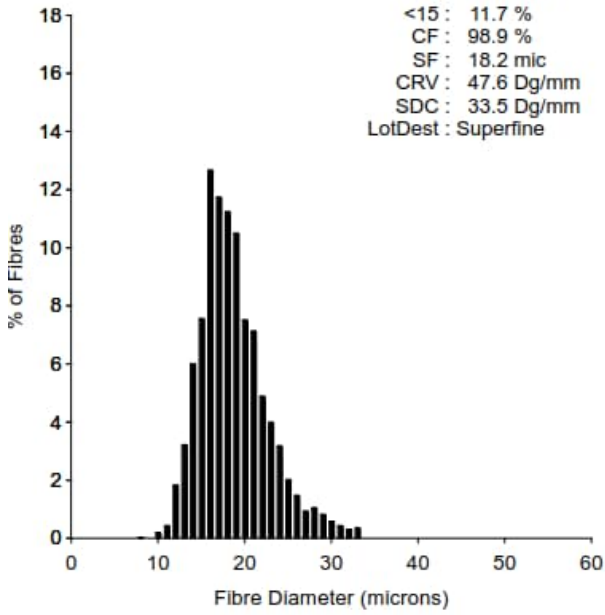

2. villa. kerintä 2021

EID : 18.5.2022  
EarTag : Flora  
Micron : 21.0 mic  
SD : 4.5 mic  
CVD : 21.4 %  
CEM : 9.7 mic  
<15 : 2.5 %  
CF : 95.5 %  
SF : 20.5 mic  
CRV : 38.1 Dg/mm  
SDC : 29.8 Dg/mm  
LotDest : Fine

Staple Len : 100.0 mm  
Min Mic : 20.1 mic  
Max Mic : 23.4 mic  
Finest Point From Tip : 95.0 mm  
Fibre Ends : -0.6 mic  
SD Along : 1.00 mic

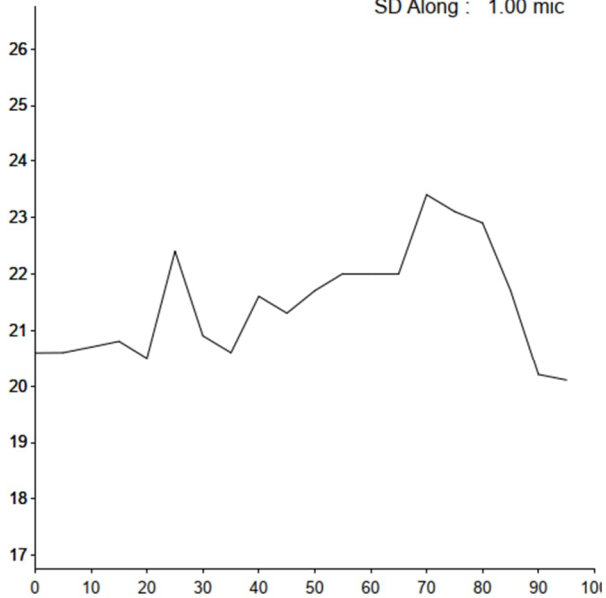
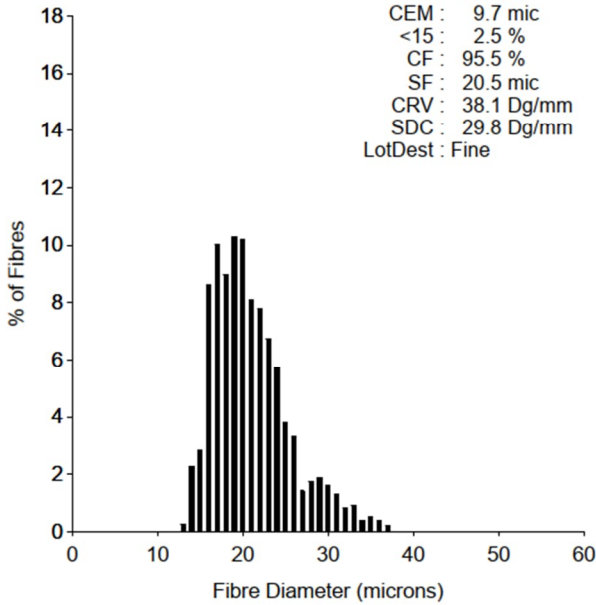

3. villa. kerintä 2022